

Patient report

Bio-Rad DATE: 12/12/2019
D-10 TIME: 03:54 PM
S/N: #DC2K755917 Software version: 4.30-2
Sample ID: 10558934
Injection date 12/12/2019 03:51 PM
Injection #: 14 Method: HbA1c
Rack #: --- Rack position: 3

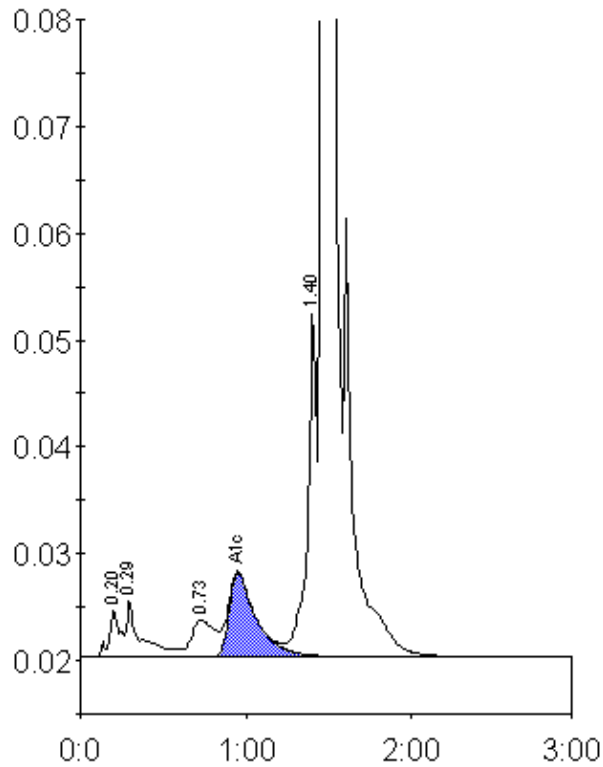

Peak table - ID: 10558934

Peak	R.time	Height	Area	Area %
A1a	0.20	4443	20001	0.9
A1b	0.29	5429	31891	1.4
LA1c/CHb-1	0.73	3465	33691	1.5
A1c	0.95	7811	89291	5.6
P3	1.40	32400	125861	5.5
A0	1.47	601284	1981415	86.8
Total Area:		2282150		

Concentration:	%
A1c	5.6